



Shri Gajanan Maharaj Shikshan Prasarak Mandali's
Sharadchandra Pawar Arts and Commerce College
Alandi Devachi (Dudulgaon) Tal. Khed, Pune-412105
(Affiliated to Savitribai Phule Pune University, Recognised by Govt. of
Maharashtra)



Criterion 1: Curricular Aspects

1.4 – Feedback System

1.4.1 Institution obtains feedback on the academic performance and ambience of the institution from various stakeholders, such as Students, Teachers, Employers, Alumni etc. and action taken report on the feedback is made available on institutional website

Sr. No.	Content
1	Feedback analysis Report (A.Y. 2020-21)
2	Action Taken Report (A.Y. 2020-21)
3	Filled feedback forms -Student (A.Y. 2020-21)
4	Filled feedback forms -Teacher(A.Y. 2020-21)
5	Filled feedback forms -Alumni(A.Y. 2020-21)
6	Filled feedback forms -Employer(A.Y. 2020-21)



Shri Gajanan Maharaj Shikshan Prasarak Mandal's
Sharadchandra Pawar Arts and Commerce College
Alandi Devachi (Dudulgaon) Tal. Khed, Pune-412105
(Affiliated to Savitribai Phule Pune University, Recognised by Govt. of
Maharashtra)

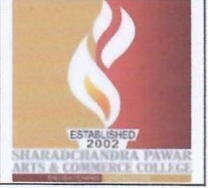

Feedback Committee (2020-21)

Feedback Committee (AY 2020-21)

Sr. No	Name of the Member	Designation	Particulars of work to be done
1	Dr. Joshi Chhaya	Chairperson	1) To collect student feedback fortnightly from the Suggestion Box, analyse it and place it on record for approval of the Principal. 2) To collect suggestions / feedbacks from the teaching and non-teaching staff. 3) To collect feedback from the potential employers through periodic meetings and maintain a register. 4) To take student's feedback on curriculum, infrastructure facilities, placement, Alumni, Parents meets etc. 5) To analyses the feedback of all stake holders.
	Mr. Parameshwar Bhatashe	Member	
	Dr. Ranjit Kadam	Member	
	Mr. Shahuraj Yevat	Member	
	Mrs. Sonali Abhang	Member	



H. Hosat
PRINCIPAL

Sharadchandra Pawar Arts & Commerce College
Dudulgaon (Alandi), Pune



Shri Gajanan Maharaj Shikshan Prasarak Mandal's
Sharadchandra Pawar Arts and Commerce College
Alandi Devachi (Dudulgaon) Tal. Khed, Pune-412105
(Affiliated to Savitribai Phule Pune University, Recognised by Govt. of
Maharashtra)

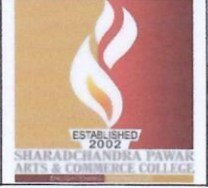

Date: 04/07/2020

Feedback Committee Meeting Notice

All the members of Feedback Committee are hereby informed that the meeting of the Feedback Committee for the academic year 2020-21 has been organized at the College Auditorium on 07 /07/2020 at 10.00 am. Hence, all Committee members should attend the meeting on time.

Dr. H.D.Thorat

Principal

PRINCIPAL

Sharadchandra Pawar Arts & Commerce College
Dudulgaon (Alandi), Pune

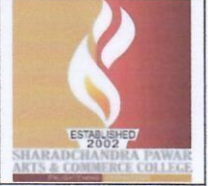

Feedback Committee Minutes of Meeting

Venue : College Auditorium
Date of meeting : 07 /07/2020
Meeting Time : 10.00 am
Chairman of the meeting : Principal of the college- Dr.H.D.Thorat
Subject : Regarding taking feedback from various stakeholders

Minutes of Meeting

- Feedback committee meeting was convened and work was planned by the feedback committee.
- The minutes of the previous meeting were read.
- It was planned to fill the questionnaire through feedback committee
- All feedback questionnaires were designed to get feedback from students, faculty, employers and alumni about the curriculum and infrastructure.
- It was decided to prepare instructions for all stakeholders on giving feedback.
- All the members gave their opinion regarding the feedback mechanism.
- Dr. Ranjit Kadam gave a vote of thanks and the meeting concluded in the presence of the college principal and committee members.

The following members were present for the meeting

Name of the Member

Designation

Dr. Joshi Chhaya

Chairperson

Mr. Parameshwar Bhatashe

Member

Mr. Shahuraj Yevate

Mrs. Sonali Abhang

Dr. Ranjit Kadam



[Handwritten signatures of committee members]

[Handwritten signature of Dr. H. D. Thorat]
Dr. H. D. Thorat

Principal
Sharadchandra Pawar Arts & Commerce College
Dudulgaon (Alandi), Pune



Shri Gajanan Maharaj Shikshan Prasarak Mandal's
Sharadchandra Pawar Arts and Commerce College
Alandi Devachi (Dudulgaon) Tal. Khed, Pune-412105
(Affiliated to Savitribai Phule Pune University, Recognised by Govt. of
Maharashtra)

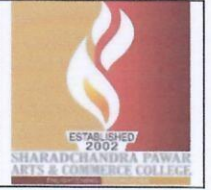

Tabular Analysis Graphical Analysis



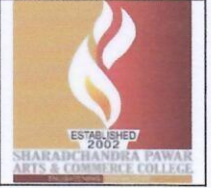

Feedback Analysis – Students

Questions	Average	Good	Very Good	Excellent
Q.1	187	141	20	02
Q.2	76	147	97	30
Q.3	247	10	90	03
Q.4	178	102	53	17
Q.5	148	109	88	05
Q.6	123	110	99	18
Q.7	109	179	58	04
Q.8	79	194	69	08
Q.9	153	121	73	03
Q.10	100	140	89	21
Q.11	78	145	96	31
Q.12	247	10	90	03
Q.13	178	102	50	20
Q.14	150	111	84	05

Total No. of Respondents: 350

Graphical Analysis – Students

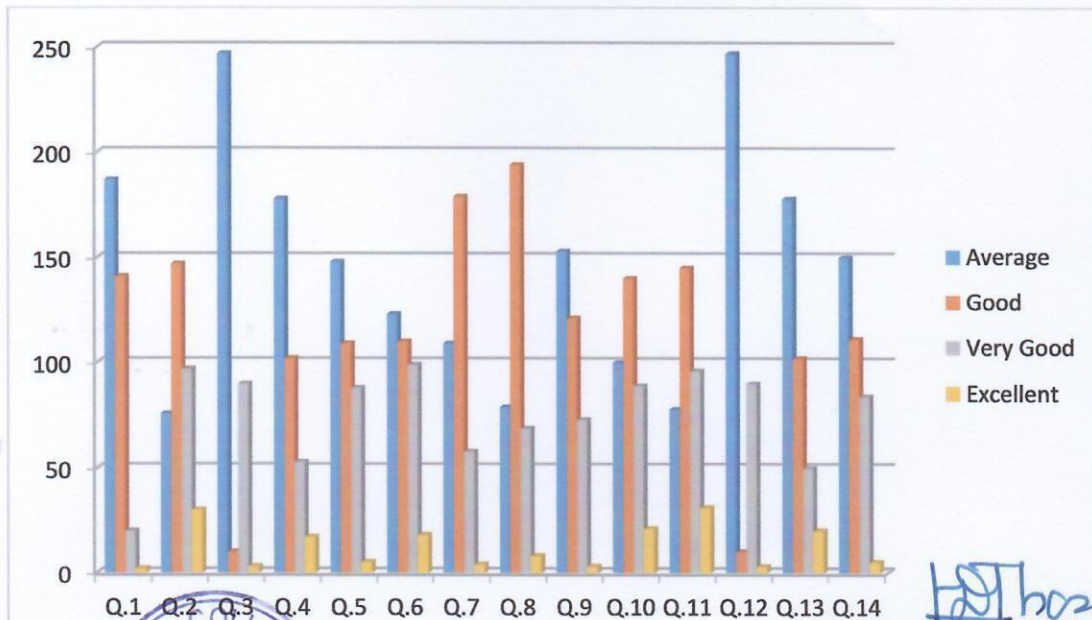

H. S. Thosar
PRINCIPAL

Sharadchandra Pawar Arts & Commerce College
Dudulgaon (Alandi), Pune

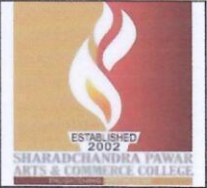

Feedback Analysis – Teachers

Questions	Average	Good	Very Good	Excellent
Q.1	97	73	28	02
Q.2	103	73	20	04
Q.3	69	112	11	08
Q.4	80	77	43	00
Q.5	51	149	00	00
Q.6	47	122	21	10
Q.7	93	76	19	12
Q.8	67	81	31	21
Q.9	61	114	18	07
Q.10	51	145	04	00
Q.11	49	139	08	04
Q.12	98	72	29	01

Total No. of Respondents: 200

Graphical Analysis – Teachers

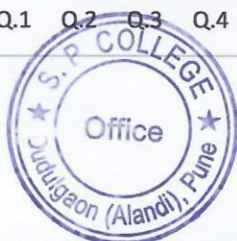
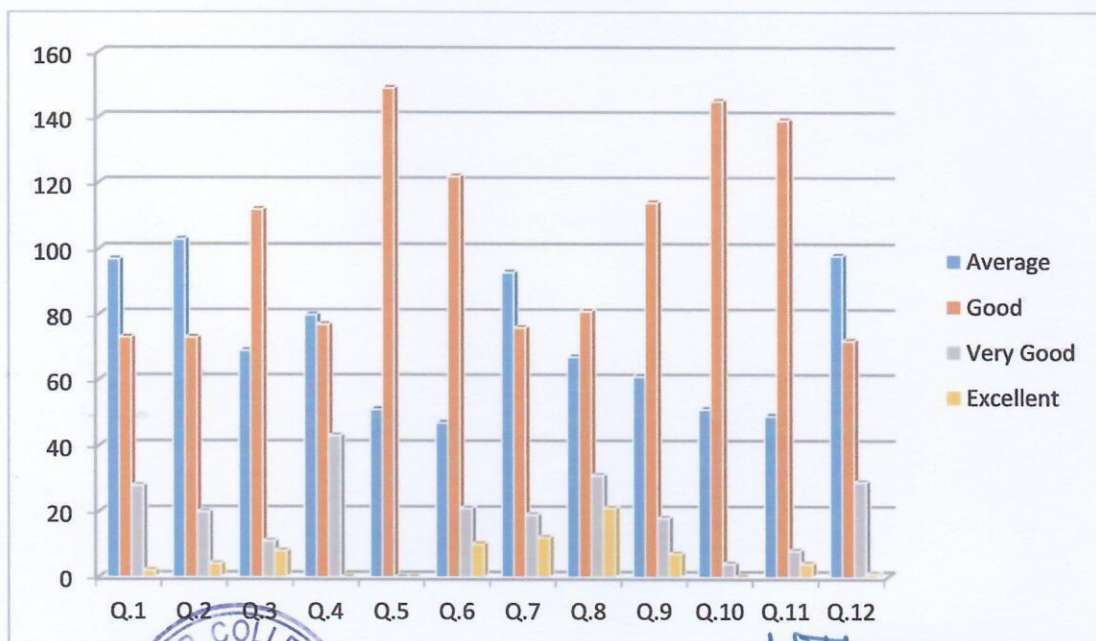

Principal
PRINCIPAL
Sharadchandra Pawar Arts & Commerce College
Dudulgaon (Alandi), Pune

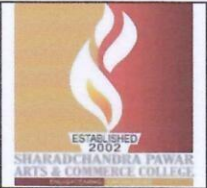

Feedback Analysis – Alumni

Questions	Average	Good	Very Good	Excellent
Q.1	21	91	21	17
Q.2	28	80	28	14
Q.3	34	76	27	13
Q.4	14	83	34	19
Q.5	29	73	27	21
Q.6	18	96	28	08
Q.7	37	80	24	09
Q.8	34	76	30	10
Q.9	33	85	21	11
Q.10	24	90	25	11
Q.11	20	92	21	17
Q.12	20	88	28	14

Total No. of Respondents:150

Graphical Analysis Alumni

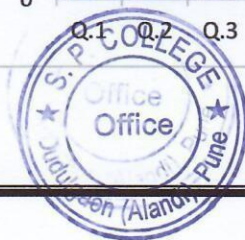
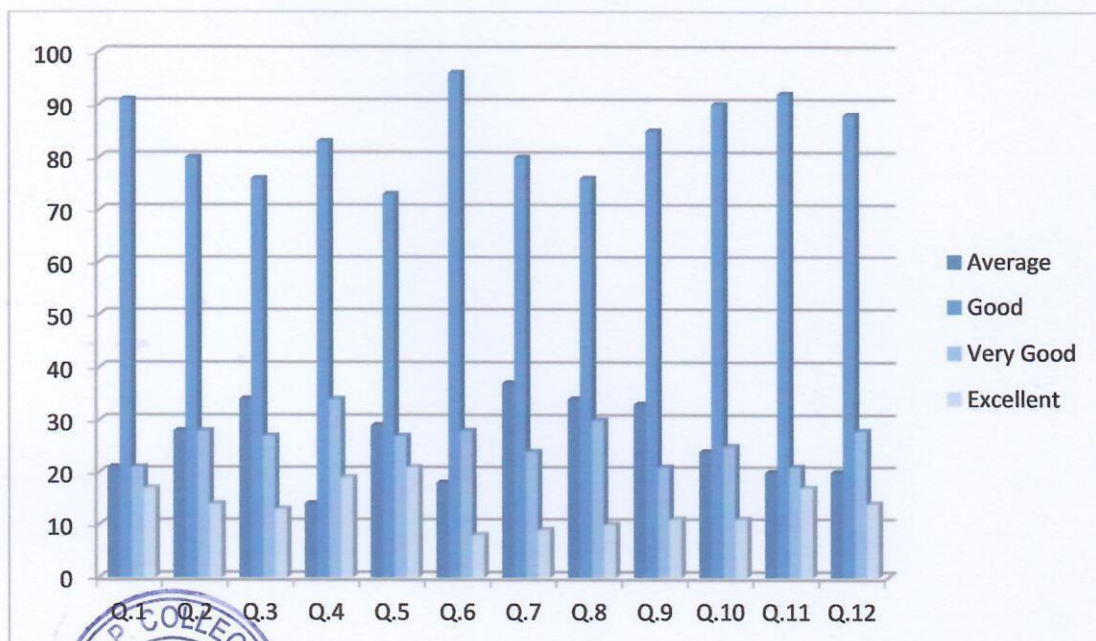

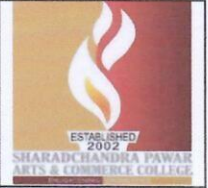

Feedback Analysis – Employer

Questions	Yes	No
Q.1	06	04
Q.2	03	07
Q.3	04	06
Q.4	08	02
Q.5	06	04
Q.6	06	04
Q.7	04	06
Q.8	06	04

Total No. of Respondents: 10

Graphical Analysis – Employer

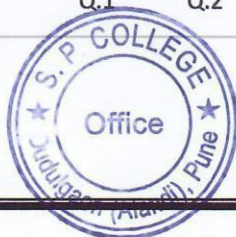
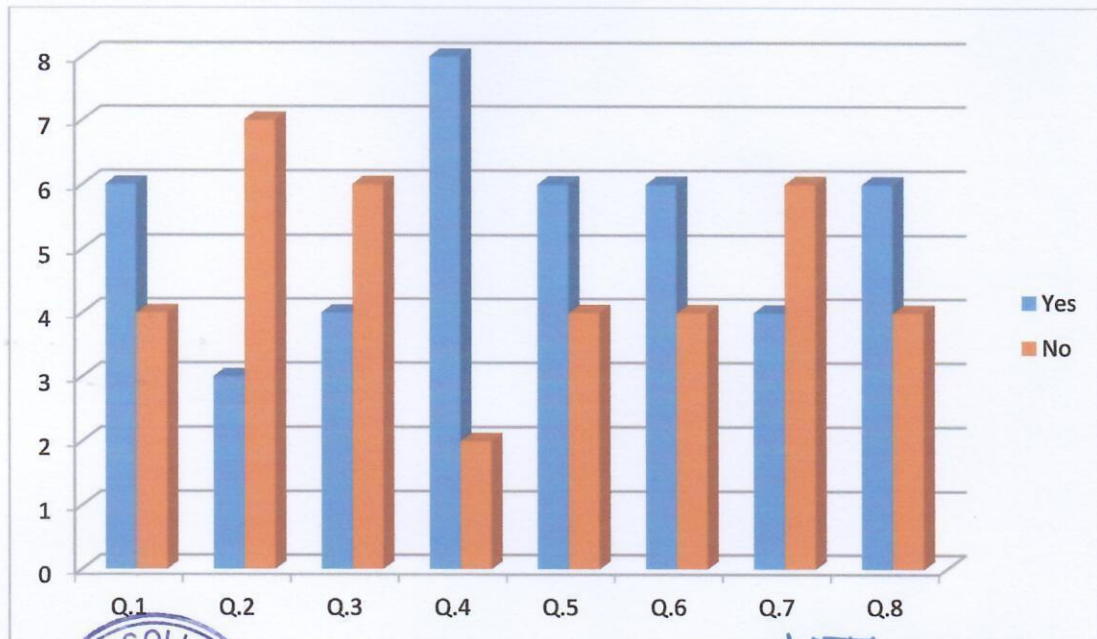

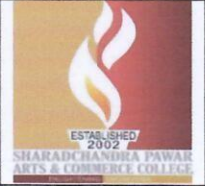

Infrastructure Feedback Analysis 2020-2021

When the feedback was received regarding the infrastructure facilities provided to the students, the feedback was in the following form.

Questions	Excellent	Very Good	Good	Average
Q.1	09	49	10	32
Q.2	68	08	13	11
Q.3	30	35	22	13
Q.4	56	20	14	10
Q.5	25	46	21	08
Q.6	22	31	27	20
Q.7	31	40	08	21
Q.8	09	60	16	15

Total Responses: 100

Graphical Infrastructure Feedback Analysis by Students.

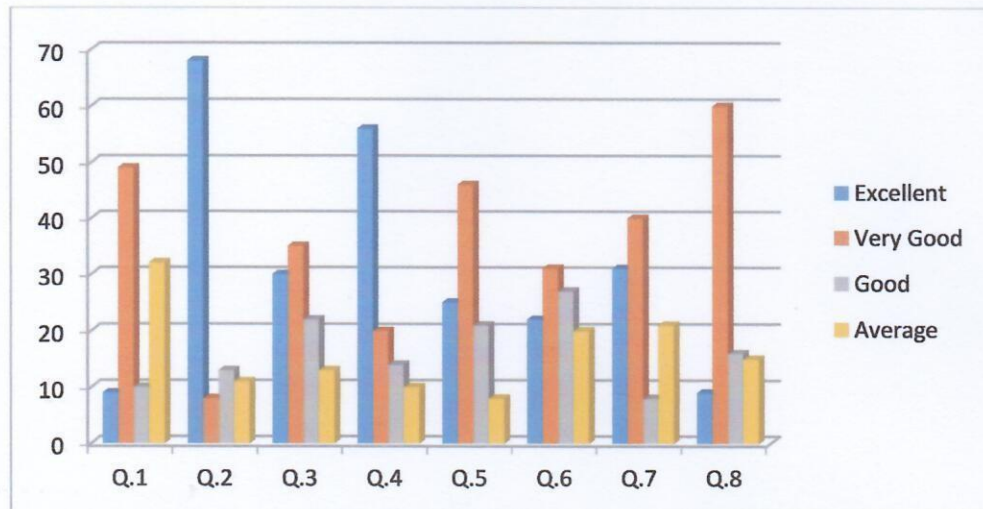

H. S. Thorat
PRINCIPAL

Sharadchandra Pawar Arts & Commerce College
Dudulgaon (Alandi), Pune



Shri Gajanan Maharaj Shikshan Prasarak Mandal's
Sharadchandra Pawar Arts and Commerce College
Alandi Devachi (Dudulgaon) Tal. Khed, Pune-412105
(Affiliated to Savitribai Phule Pune University, Recognised by Govt. of
Maharashtra)



A.Y. 2020-21

Feedback Analysis Report

The feedback for the A.Y. 2020-21 from various stake holders is as follows:

- Students are recommended to maintain a better balance between theory and practical in the course.
- Students found that the system of conducting examinations and concurrent evaluation of the course is good.
- Majority of the teachers feel that the syllabus is appropriate and the books suggested in the syllabus are relevant.
- According to the students, the college staff is qualified.
- Some faculty members disagree that the hours specified in the course are sufficient.
- Some alumni protested that the course covers the prerequisites and basic knowledge required for careers.
- Some alumni responses suggest that the institute should have more industry exposure.
- Majority of the alumni agree that the certificates offered in the institute are beneficial to the students benefit the students.
- Parental response was overall satisfactory.
- Employer feedback suggests improvement in communication skills and decision-making abilities of the students.
- Employers also suggested that more specialization should be included and that there should be a more practical approach.





Dr.H.D.Thorat
Principal

Sharadchandra Pawar Arts & Commerce College
Dudulgaon (Alandi), Pune

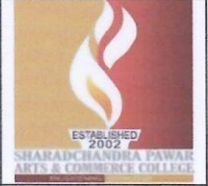

Shri Gajanan Maharaj Shikshan Prasarak Mandal's
Sharadchandra Pawar Arts and Commerce College
Alandi Devachi (Dudulgaon) Tal. Khed, Pune-412105
(Affiliated to Savitribai Phule Pune University, Recognised by Govt. of
Maharashtra)



A.Y. 2020-21

Feedback Action taken Report

Sr. No.	Feedback	Action taken
1	•Students are recommended to maintain a better balance between theory and practical in the course.	•It was decided to create better balance between theory and practical in the curriculum
2	•Some faculty members disagree that the hours specified in the course are sufficient.	•Principal sir suggested in syllabus framing to consider the point and accordingly work on the content of syllabus
3	•Few Alumni contradicted that the curriculum meets prerequisite and basic knowledge required for the career	•Therefore, a slot for career guidance session was appreciated in the career program, so that the students get basic knowledge about career after graduation, entrepreneurship development guidance, competitive examination guidance.
4	•Few Alumni responses suggest that there is no sufficient industry exposure at the institute	•Industrial Mentors/Speakers were invited and session were arranged for students
5	•Employers' feedback suggests improvement in Communication Skills and Decision making ability.	• Certification Course on Communication skills was continued.

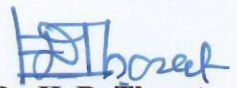

Dr. H. D. Thorat

PRINCIPAL
Principal
Sharadchandra Pawar Arts & Commerce College
Dudulgaon (Alandi), Pune

Filled Feedback Forms
2020-21

Student's Feedback on Academic Performance and Ambience of the Institution: 2020-21

spaccnaac01@gmail.com [Switch accounts](#)

 Draft saved

* Indicates required question

Student :

Please submit feedback regarding B.A., B.COM. / B.B.A. (C.A.) /M.A. / M.com/ Programme and design and review of Syllabus 2019

Name of the institute *

0 points

S. P. COLLEGE ALANDI

NAME OF THE STUDENT *

0 points

GHUGE GOPAL PANJABRAO



STUDENT OF *

0 points

- F.Y.B.A
- S.Y.B.A
- T.Y.B.A
- M.A. English Part - I
- M.A. English Part - I
- M.A. Economics Part-I
- M.A. Economics Part-II
- [F.Y.B.Com](#)
- [S.Y.B.Com](#)
- [T.Y.B.Com](#)
- M.Com Part-I
- M.Com Part-II
- F.Y.B.B.A. (C.A)
- S.Y.B.B.A. (C.A)
- T.Y.B.B.A. (C.A)

Untitled title



Specialization: *

0 points

- Marathi
- English
- Economics
- Politics

1) Academic Programme enhances knowledge, skills, attitude etc. *

0 points

- Excellent
- Very Good
- Good
- Average

2) The curriculum well balances theory and practical. *

0 points

- Excellent
- Very good
- Good
- Average



The curriculum is updated and enhances employability skills *

- Excellent
- Very good
- Good
- Average

Teachers are well prepared and clarifies the students doubts *

0 points

- Excellent
- Very good
- Good
- Average

*

0 points

5 Extent of Syllabus taught in class.

- Excellent
- Very Good
- Good
- Average



6 Availability of wide variety of library books and e content on college website.

* 0 points

- Excellent
- Very Good
- Good
- Average

7 Availability of ICT Facility (Internet, Wi-Fi and smart classroom).

- Excellent
- Very Good
- Good
- Average

Clear selection

8 Mechanism of conduct of examination & concurrent evaluation. *

0 points

- Excellent
- Very Good
- Good
- Average



9 Skill Development Initiatives/Co-curricular activities/ Extra-curricular activities.

* 0 points

- Excellent
- Very Good
- Good
- Average

*

0 points

10 Playground and sports facilities.

- Excellent
- Very Good
- Good
- Average

11 Value added courses/certificate programme. *

0 points

- Excellent
- Very Good
- Good
- Average



12 How do you rate the student teacher relation in the college as a whole. * 0 points

- Excellent
- Very Good
- Good
- Average

13 Overall Academic Performance of the college. * 0 points

- Excellent
- Very Good
- Good
- Average

14 Overall Infrastructural Facilities of the college. * 0 points

- Excellent
- Very Good
- Good
- Average

Back

Submit

Clear form

Never submit passwords through Google Forms.

This content is neither created nor endorsed by Google. [Report Abuse](#) - [Terms of Service](#) - [Privacy Policy](#)

Google Forms



Feedback Form For Teacher Evaluation by Students.2020-21

spaccnaac01@gmail.com [Switch accounts](#)

 Draft saved

* Indicates required question

Student :

Please submit feedback regarding B.A.,B.com Programme and design and review of Revised Syllabus 2019

Name of the institute *

0 points

S. P. COLLEGE ALANDI

Name of the Student (Full Name) *

0 points

PRASADE MANGESH MUKUND



Student of *

0 points

- F.Y.B.A
- S.Y.B.A
- T.Y.B.A
- M.A. English Part - I
- M.A. English Part - I
- M.A. Economics Part-I
- M.A. Economics Part-II
- [F.Y.B.Com](#)
- [S.Y.B.Com](#)
- [T.Y.B.Com](#)
- M.Com Part-I
- M.Com Part-II
- F.Y.B.B.A. (C.A)
- S.Y.B.B.A. (C.A)
- T.Y.B.B.A. (C.A)

Specialization: *

0 points

- Marathi
- English
- Economics
- Politics



1 Academic Programme enhances knowledge, skills, attitude etc.

- Excellent
- Very Good
- Good
- Average

2 The curriculum is updated and enhances employability skills.*

0 points

- Excellent
- Very Good
- Good
- Average

3 The curriculum well balances theory and practical.

0 points

- Excellent
- Very Good
- Good
- Average

Clear selection



4 Regular conduct of classes* *

0 points

- Excellent
- Very Good
- Good
- Average

5 Academic calendar, teaching plan, time table are properly planned for curriculum delivery

0 points

- Excellent
- Very Good
- Good
- Average
- Other:

Clear selection



6 As a teacher your level of satisfaction regarding teaching learning and evaluation process * 0 points

- Excellent
- Very Good
- Good
- Average

7 Mechanism of conduct of internal examination, assignments etc. * 0 points

- Excellent
- Very Good
- Good
- Average

8 Availability of wide variety of reference books, textbook as well as e content on college website * 0 points

- Excellent
- Very Good
- Good
- Average



9 Availability of ICT Facility (Internet, Wi-Fi and smart classroom) *

0 points

- Excellent
- Very Good
- Good
- Average

10 Focus on overall development of students. *

0 points

- Excellent
- Very Good
- Good
- Average

11 Overall Infrastructural Facilities.

- Excellent
- Very Good
- Good
- Average

Clear selection



12 Overall Academic performance.

- Excellent
- Very Good
- Good
- Average

Clear selection

Option 1

Back

Submit

Clear form

Never submit passwords through Google Forms.

This content is neither created nor endorsed by Google. [Report Abuse](#) - [Terms of Service](#) - [Privacy Policy](#)

Google Forms



ALUMNI FEEDBACK ON ACADEMIC PERFORMANCE AND AMBIANCE OF THE INSTITUTION:2020-21

spaccnaac01@gmail.com [Switch accounts](#)

 Draft saved

* Indicates required question

Alumni :

Please submit feedback regarding B.A., B.com Programme and design and review of M.A., M, Com Revised Syllabus 2019

Name of the institute *

S. P. COLLEGE ALANDI

Name of the Alumni *

KURHADE ASHWINI SANJAY



Student of *

- F.Y.B.A
- S.Y.B.A
- T.Y.B.A
- M.A. English Part - I
- M.A. English Part - I
- M.A. Economics Part-I
- M.A. Economics Part-II
- [F.Y.B.Com](#)
- [S.Y.B.Com](#)
- [T.Y.B.Com](#)
- M.Com Part-I
- M.Com Part-II
- F.Y.B.B.A. (C.A)
- S.Y.B.B.A. (C.A)
- T.Y.B.B.A. (C.A)

Specialization: *

- Marathi
- English
- Economics
- Politics



1 Curriculum is designed to enhance employability skills in Students

- Excellent
- Very Good
- Good
- Average

2 Syllabus is updated and fulfils the industry's needs *

- Excellent
- Very Good
- Good
- Average

3 The curriculum well balances theory and practical

- Excellent
- Very Good
- Good
- Average

Clear selection



4 Have you benefitted by library facilities

- Excellent
- Very Good
- Good
- Average

Clear selection

5 Have you benefited by ICT facilities *

- Excellent
- Very Good
- Good
- Average

6 Have you benefitted by value added courses/certification programme *

- Excellent
- Very Good
- Good
- Average



7 Extent of guidance provided by the teachers

- Excellent
- Very Good
- Good
- Average

8 Support provided admin staff *

- Excellent
- Very Good
- Good
- Average

9 Usefulness of skill development initiatives *

- Excellent
- Very Good
- Good
- Average



10 Overall Infrastructural facilities of the college *

- Excellent
- Very Good
- Good
- Average

11 Overall Academic conduct and performance of the college *

- Excellent
- Very Good
- Good
- Average

12 Interested to assist in placements, career guidance of students *

- Excellent
- Very Good
- Good
- Average



22.Suggestions, if any? *

Your answer

Back

Submit

Clear form

Never submit passwords through Google Forms.

This content is neither created nor endorsed by Google. [Report Abuse](#) - [Terms of Service](#) - [Privacy Policy](#).

Google Forms



EMPLOYER'S FEEDBACK ON ACADEMIC PERFORMANCE AND AMBIANCE OF THE INSTITUTION: 2020-21

spaccnaac01@gmail.com [Switch accounts](#)

 Draft saved

* Indicates required question

EMPLOYER'S :

Please submit feedback regarding B.A.B.com Programme and design and review of M.A., M.Com. Revised Syllabus 2019

Name of the institute *

S. P. College Alandi

Name of the EMPLOYER'S *

MISHRA SATYAM MAHENDRA



Student of *

- F.Y.B.A
- S.Y.B.A
- T.Y.B.A
- M.A. English Part - I
- M.A. English Part - I
- M.A. Economics Part-I
- M.A. Economics Part-II
- [F.Y.B.Com](#)
- [S.Y.B.Com](#)
- [T.Y.B.Com](#)
- M.Com Part-I
- M.Com Part-II
- F.Y.B.B.A. (C.A)
- S.Y.B.B.A. (C.A)
- T.Y.B.B.A. (C.A)

Specialization: *

- Marathi
- English
- Economics
- Politics



1 Possess knowledge of current trends

Yes

No

2 Employee understands the industry's needs *

Yes

No

3 Employee has a good practical knowledge

Yes

No

Clear selection

4 Good communication skills

Yes

No

Clear selection



5 Innovativeness and creativity. *

Yes

No

6 Able to handle the critical situation *

Yes

No

7 Has a good decision-making ability *

Yes

No

8 Overall Good conduct at the workplace *

Yes

No

22. Suggestions, if any? *

Your answer

